

NOTICE!!

These documents have been scanned!

Do not place un-scanned documents beneath this notice!

Do not remove this notice from this file!

GPO Jacket No. 560-102
Print Order 61540
Rise Business Services, LLC
Job=AZ15 4/26/2019



Box Number= AZ15004



Claim Begin-End: AMC448087-AMC448087

1 Initial Receipt



AZ15004-28

AMC450400-AMC453366

United States Department of the Interior
Bureau of Land Management
 DIV OF LANDS, MINRLS & ENERGY
 ONE N CENTRAL AVE
 PHOENIX, AZ 85004 -4427
 Phone: 602-417-9200

Receipt

No: 4037419

Transaction #: 4148578	
Date of Transaction: 12/08/2017	
CUSTOMER:	
PAUL MURPHY 7348 FORUM EVANSVILLE, WY 82636-9614 US	

ENTERED
 DEC 26 2017
 BY: *RAM*

LINE #	QTY	DESCRIPTION	REMARKS	UNIT PRICE	TOTAL
1	1.00	LOCATABLE MINERALS / MINING CLAIMS-NEW, UNADJUD, ONE OR MORE AUTH NOS / NEW MINING CLAIM PROCESSING FEE CASES: AMC448087/\$20.00		- n/a -	20.00
2	1.00	LOCATABLE MINERALS / MINING CLAIMS-NEW, UNADJUD, ONE OR MORE AUTH NOS / NEW MINING CLAIMS LOCATION FEE CASES: AMC448087/\$37.00		- n/a -	37.00
3	1.00	LOCATABLE MINERALS / MINING CLAIMS-NEW, UNADJUD, ONE OR MORE AUTH NOS / NEW MINING CLAIMS MAINTENANCE FEE CASES: AMC448087/\$155.00		- n/a -	155.00
TOTAL:					\$212.00

PAYMENT INFORMATION			
1	AMOUNT:	212.00	POSTMARKED: N/A
	TYPE:	CHECK	RECEIVED: 12/08/2017
	CHECK NO:	8796	
	NAME:	MURPHY, PAUL 7348 FORUM EVANSVILLE WY 82636-9614 US	

REMARKS

This receipt was generated by the automated BLM Collections and Billing System and is a paper representation of a portion of the official electronic record contained therein.

NOTICE!!

These documents have been scanned!

Do not place un-scanned documents beneath this notice!

Do not remove this notice from this file!

GPO Jacket No. 560-102
Print Order 61540
Rise Business Services, LLC
Job=AZ15 4/26/2019



Box Number= AZ15004



Claim Begin-End: AMC448087-AMC448087

2 Correspondence



AZ15004-28

AMC450400-AMC453366

**NO
DOCUMENTS
FOUND**

NO DOCUMENTS FOUND
NO DOCUMENTS FOUND

NOTICE!!

These documents have been scanned!

Do not place un-scanned documents beneath this notice!

Do not remove this notice from this file!

GPO Jacket No. 560-102
Print Order 61540
Rise Business Services, LLC
Job=AZ15 4/26/2019



Box Number= AZ15004



Claim Begin-End: AMC448087-AMC448087

3 Transfers



AZ15004-28

AMC450400-AMC453366

**NO
DOCUMENTS
FOUND**

NO DOCUMENTS FOUND
NO DOCUMENTS FOUND

NOTICE!!

These documents have been scanned!

Do not place un-scanned documents beneath this notice!

Do not remove this notice from this file!

GPO Jacket No. 560-102
Print Order 61540
Rise Business Services, LLC
Job=AZ15 4/26/2019



Box Number= AZ15004



Claim Begin-End: AMC448087-AMC448087

4 Annual Filings



AZ15004-28

AMC450400-AMC453366

DEPARTMENT OF THE INTERIOR
BUREAU OF LAND MANAGEMENT
MINING CLAIMS

Run Date/Time: 9/11/2018

MC Maintenance Fees Paid Through the BLM Pay Portal
(by Date Paid)

Page 490 Of 723

CBS Receipt: 4249614

Printed For Lead File # AMC448087

Agency Tracking ID: 1535599959

Assessment Year: 2019

Paid On: 8/30/2018

Number of BLM Serial Nr: 1

Total Amount Paid: \$155.00

Claim Name	BLM Serial No	Lead File No	Amount Paid
DAMNED YANKEE	AMC448087	AMC448087	\$155.00

**United States Department of the Interior
Bureau of Land Management
BUSINESS & SUPPORT SVCS DIV
ONE N CENTRAL AVE SUITE 800
PHOENIX, AZ 85004 -4427
Phone: 602-417-9200**

Receipt

No: 4249614

Transaction #: 4365100	
Date of Transaction: 08/29/2018	
CUSTOMER:	
PAUL MURPHY 7348 NORTH FORUM EVANSVILLE, WY 82636 US	

LINE #	QTY	DESCRIPTION	REMARKS	UNIT PRICE	TOTAL
1	1.00	LOCATABLE MINERALS / MINING CLAIMS- NOT NEW-UNADJUD, ONE AUTH NO. ONLY / MINING CLAIM MONEY RECEIVED CASES: AMC448087/\$155.00		- n/a -	155.00
TOTAL:					\$155.00

PAYMENT INFORMATION			
NOTE: Items will appear on credit card statement as "BLM O Mining Claim".			
1	AMOUNT:	155.00	POSTMARKED: N/A
	TYPE:	CREDIT CARD	RECEIVED: 08/29/2018
	NAME:	PAUL MURPHY 7348 NORTH FORUM EVANSVILLE WY 82636 US	
	CARD NO:	XXXXXXXXXXXX2043	AUTH CODE: 021009
	NAME ON CARD:	PAUL MURPHY	
	SIGNATURE:		

REMARKS

This receipt was generated by the automated BLM Collections and Billing System and is a paper representation of a portion of the official electronic record contained therein.

NOTICE!!

These documents have been scanned!

Do not place un-scanned documents beneath this notice!

Do not remove this notice from this file!

GPO Jacket No. 560-102
Print Order 61540
Rise Business Services, LLC
Job=AZ15 4/26/2019



Box Number= AZ15004



Claim Begin-End: AMC448087-AMC448087

5 Miscellaneous



AZ15004-28

AMC450400-AMC453366

**NO
DOCUMENTS
FOUND**

NO DOCUMENTS FOUND
NO DOCUMENTS FOUND

NOTICE!!

These documents have been scanned!

Do not place un-scanned documents beneath this notice!

Do not remove this notice from this file!

GPO Jacket No. 560-102
Print Order 61540
Rise Business Services, LLC
Job=AZ15 4/26/2019



Box Number= AZ15004



Claim Begin-End: AMC448087-AMC448087

6 Location Notices-Amendments and Supporting Documents



AZ15004-28

AMC450400-AMC453366

MINING CLAIM STATUS REPORT

Data Entered: 12/26/17

MTP Checked By: 12/26/17 Rom
GEO Checked By: 12/26/17 Rom

LEAD SERIAL NUMBER: AMC HH 8087 thru AMC _____

NUMBER OF CLAIMS & TYPE:

1 LODE (1500' x 600')
____ PLACER
____ ASSOCIATION PLACER
____ MILL SITE
____ TUNNEL SITE

CHARGES:

Processing Fee @ \$20 = \$ 20
Location Fee @ \$37 = \$ 37
Maintenance Fee @ \$155 = \$ 155
Add'l Maint Fee for Assoc Placer = \$ _____
SUBTOTAL \$ _____
Other Fees \$ _____
Other Fees \$ _____
TOTAL \$ 212

TOTAL ACREAGE: 20.46 Per Claim
(Placer Only)

NUMBER OF LOCATORS: 1

DOCUMENTS RECEIVED VIA: Over-the-Counter [] Mail **TIMELY FILED:** Yes No []

LEGAL DESCRIPTION: T 5N R 10W SEC 22
T _____ R _____ SEC _____
T _____ R _____ SEC _____
T _____ R _____ SEC _____
T _____ R _____ SEC _____

BLM [] FOREST SERVICE [] _____ SUBJ TO PL 359: Yes [] No []
WILDERNESS AREA [] _____

SPLIT ESTATE: N/A [] SX [] PX [] OTHER [] _____
SRHA [] Was proper Notice filed if located on SHRA Land? Yes [] No []

RECONVEYED MINERALS ON BLM LAND REQUIRE OPENING ORDER FROM 1944 TO 1993:
Open to Entry On _____ N/A []

COMMENTS/STATUS: VOID [] PARTIALLY VOID [] PVT MINERALS [] WITHDRAWN LANDS []
OTHER [] Does Not give a M&B description but it appears that the claim begins in the corner section of Sec 22 & runs North & South only; within the W 1/2 NW NW 1/4

[] Claimant acknowledges that portions of the following claim(s) site(s) may be void or voidable.

Printed Name of Claimant _____ Signature of Claimant _____

*****FINAL ADJUDICATION*****

DATE 7/16/2018 INITIALS flb

AMC448087

Original

• markers

MINING CLAIM MAP

Lode () Placer ()
Millsite ()

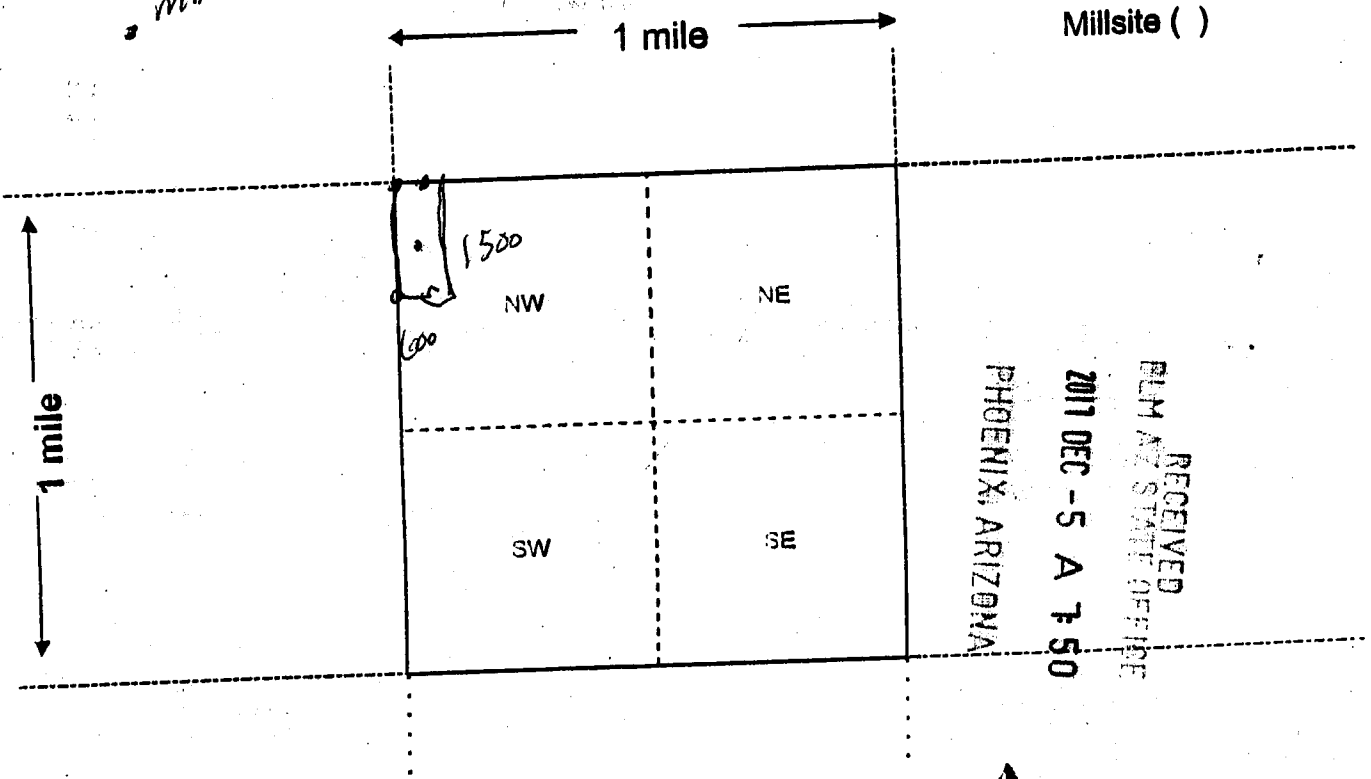

RECEIVED
 BLM AZ STATE OFFICE
 2011 DEC -5 A 7:50
 PHOENIX, ARIZONA

Scale: 1" = 2000 feet

- The above map depicts the Damned Yankee (lead) 200c mining claim, which is located in Section (s) 22, Township 5 N, Range 10 W, Gila and Salt River Base and Meridian, Maricopa County, Arizona. Total claim acreage is 20
- The type of corner and location monuments used are as follows: Wood Stone Plastic
- The bearings and distances in degrees and feet between claim corners and to a public land survey monument are as depicted on the map.
- If the claim is a placer or millsite claim with exterior limits conforming to legal subdivisions of the public survey, provide a legal description of the claim _____

Form MCF100a
Revised July 2014

This form is available from the Arizona Geology Survey and may be reproduced.

Original

AMC 439854

LOCATION NOTICE FOR LODE MINING CLAIM

Amendment BLM Serial # _____

NOTICE IS HEREBY GIVEN that the Damned Yankee
Paul Murphy lode mining claim has been located
by Gaul E Murphy whose current mailing
address is 7348 N Forum Rd
Casper WY 82601

RECEIVED
BLM AZ STATE OFFICE
2017 DEC -5 A 1:50
PHOENIX, ARIZONA
BLM
Date
Stamp

had to utilize the
Address on the Receipt.
make such address per
Casper WY 82601. ps

The general course of this claim is North South and it is situated in Maricopa
County, Arizona. This claim is 1500 feet in length and 600 feet in width.

20 Total Claim Acreage. This claim runs from the location monument on which this location notice
is posted on the centerline of the claim approximately 750' feet in a North direction to the North
end line and 350 feet in a South direction to the South end line. This claim is marked by six
monuments, one at each corner and one at the center of each end line of the claim.

The location monument on which this notice is posted is situated within Section 22, Township 5
N, Range 10 W, Gila Salt River Base and Meridian, Arizona and this claim encompasses portions
of the following quarter section(s), section(s), Township(s) and Range(s) 5 N-10 W 22-001
Starting 287625 Northing, 3738796 Lat 33° 46' 48 long 113 17' 35.80
Gila Salt River Base and Meridian, Arizona.

AMC
439854

The locality of this claim with reference to some natural object or permanent monument and additional information
(if any) concerning its locality are as follows: North of dirt rd & Blue Wash

_____ The above information is shown on the attached map.

DATED AND POSTED on the ground this 13 day of Sept, 2017.

LOCATOR(s) AGENT

Print Name(s) Paul Murphy

Signature(s) [Signature]

Form MCF100
Revised July 2014

DEPARTMENT OF INTERIOR
BUREAU OF LAND MANAGEMENT

Input Parameters for Geographic Report with Land

System Id = CR

Admin State = AZ

Geo State =

Casetype Begins With

Case Disp Txt = AUTHORIZED, CANCELLED, EXPIRED, PENDING, REJECTED, VOID, WITHDRAWN

Mer Twp Rng =

Section =

Mtrs = 14 0050N 0100W 022, 14 0050N 0100W 999

Commodity =

Commodity Txt =

Pending Org =

Pend Org Decode =

Total Rows Returned: 0

TOWNSHIP 05 NORTH RANGE 10 WEST OF THE GILA & SALT RIVER MERIDIAN, ARIZONA

SECS	SUBDIVISION																Acres	Kind of Entry or Purpose	Serial Number or Order Number	Action Date	Remarks		
	NE 1/4				NW 1/4				SW 1/4				SE 1/4									Lots	Other Description
	NE	NW	SW	SE	NE	NW	SW	SE	NE	NW	SW	SE	NE	NW	SW	SE							
	For orders affecting disposal or use of unidentified lands withdrawn for classification, minerals, water, and/or other public purposes, and Indian treaties, refer to Index to Miscellaneous Documents																						
																	LOT 1144 (MS);	20.46	PATENT / ME	26160	11/1/1895	MC 573;	
																	LOT 1142 (MS);	20.21	PATENT / ME	26161	11/1/1895	MC 574;	
																	LOT 1143 (MS);	19.77	PATENT / ME	26162	11/1/1895	MC 575;	
																	ALL SECS 2, 16, 32, 36;		STATE GRANT	ACT OF CONGRESS	6/20/1910	TITLE TO STATE TO FIX ON APPROVAL OF SURVEY; SUBJECT TO PRIOR RIGHTS;	
																	ALL SECS 2, 16, 32, 36;		STATE GRANT	ACT OF CONGRESS	1/25/1927	EXTENDS ACT OF 6/20/1910 TO MINERAL LANDS; SUBJECT TO PRIOR RIGHTS;	
16																	ALL;	640.00	WAIVER / SX	PHX-075479	8/10/1940	10N 5W;	
2													X	X	X	X	22S 22E;	160.00	WAIVER / SX	PHX-078084	1/22/1941		
2	X	X	X	X	X	X	X	X	X	X	X	X						480.00					
32	X	X	X	X	X	X	X	X	X	X	X	X		X	X			560.00					
36	X	X	X	X	X	X	X	X	X	X	X						8S 10E;	400.00	WAIVER / SX	PHX-077470	8/6/1941		
32													X			X	16S 18E;	80.00	WAIVER / SX	PHX-077475	8/29/1941		
36													X	X	X	X	5N 6W;	200.00	WAIVER / SX	PHX-077476	10/17/1941		
	ENTIRE TOWNSHIP																						
																	1N 4W;		O PROPOSED CL FOR MULTIPLE USE MANAGEMENT	A-1100	7/21/1967	SEGREGATES THE PUBLIC LANDS FROM APPROPRIATION UNDER AGRICULTURAL LAND LAWS, PS, SX; PUB IN FR 7/27/1967; O CL 10/17/1967; PUB IN FR 10/23/1967; CL TERM 10/7/1981;	
31	X	X	X	X	X			X	X			X	X	X	X	X	1-4						
32																	ALL;						
33																	ALL;	1900.88	LEASE / OG	A-13044	9/15/1980	EFF 10/1/1980; REL 2/5/1981; OG SIM MAY 1981;	
34																	ALL;						
35																	ALL;						
36	X	X	X	X	X	X	X	X	X	X	X	X	X	X	X	X		1880.00	LEASE / OG	A-13045	9/15/1980	EFF 10/ 1/1980; REL 2/5/1981; OG SIM MAY 1981;	
26																	ALL;						
27																	ALL;						
28																	ALL;						
29																	ALL;	2560.00	LEASE / OG	A-13046	9/15/1980	EFF 10/1/1980; REL 2/5/1981; OG SIM MAY 1981;	
22																	ALL;						
23																	ALL;						
24																	ALL;						
25																	ALL;	2560.00	LEASE / OG	A-13047	9/15/1980	EFF 10/1/1980; REL 2/5/1981; OG SIM MAY 1981;	

TOWNSHIP 05 NORTH RANGE 10 WEST OF THE GILA & SALT RIVER MERIDIAN, ARIZONA

SECS	SUBDIVISION																Acres	Kind of Entry or Purpose	Serial Number or Order Number	Action Date	Remarks			
	NE 1/4				NW 1/4				SW 1/4				SE 1/4									Lots	Other Description	
	NE	NW	SW	SE	NE	NW	SW	SE	NE	NW	SW	SE	NE	NW	SW	SE								
For orders affecting disposal or use of unidentified lands withdrawn for classification, minerals, water, and/or other public purposes, and Indian treaties, refer to Index to Miscellaneous Documents																								
16																		ALL;						
17																		ALL;						
20																		ALL;						
21																		ALL;	2560.00	LEASE / OG	A-13048	9/15/1980	EFF 10/1/1980; REL 2/5/1981; OG SIM MAY 1981;	
12																		ALL;						
13																		ALL;						
14	X	X	X	X					X	X	X	X	X	X	X	X	1-5							
15																		ALL;	2502.42	LEASE / OG	A-13049	9/15/1980	EFF 10/1/1980; REL 2/5/1981; OG SIM MAY 1981;	
8																		ALL;						
9																		ALL;						
10																		ALL;						
11	X	X	X	X	X	X	X	X	X	X	X	X	X	X	X	X	1		2557.79	LEASE / OG	A-13050	9/15/1980	EFF 10/1/1980; REL 2/5/1981; OG SIM MAY 1981;	
7	X	X	X	X	X				X	X			X	X	X	X	X	1-4						
18	X	X	X	X	X				X	X			X	X	X	X	X	1-4						
19	X	X	X	X	X				X	X			X	X	X	X	X	1-4						
30	X	X	X	X	X				X	X			X	X	X	X	X	1-4		2469.56	LEASE / OG	A-13051	9/15/1980	EFF 10/1/1980; REL 2/5/1981; OG SIM MAY 1981;
1			X	X					X	X	X	X	X	X	X	X	X	1-4						
2			X	X					X	X	X	X	X	X	X	X	X	1-4						
3			X	X					X	X	X	X	X	X	X	X	X	1-4		2006.00	LEASE / OG	A-13053	9/15/1980	EFF 10/1/1980; REL 2/5/1981; OG SIM MAY 1981;
4			X	X					X	X	X	X	X	X	X	X	X	1-4						
5			X	X					X	X	X	X	X	X	X	X	X	1-4						
6			X	X					X	X			X	X	X	X	X	1-7		1956.44	LEASE / OG	A-13054	9/15/1980	EFF 10/1/1980; REL 2/5/1981; OG SIM MAY 1981;
4			X	X					X	X	X	X	X	X	X	X	X	1-4						
5			X	X					X	X	X	X	X	X	X	X	X	1-4						
6			X	X					X	X			X	X	X	X	X	1-7						
7	X	X	X	X	X				X	X			X	X	X	X	X	1-4						
16																			ALL;					
17																			ALL;					
18	X	X	X	X	X				X	X			X	X	X	X	X	1-4						
19	X	X	X	X	X				X	X			X	X	X	X	X	1-4						

TOWNSHIP 05 NORTH RANGE 10 WEST OF THE GILA & SALT RIVER MERIDIAN, ARIZONA

SECS	SUBDIVISION																Acres	Kind of Entry or Purpose	Serial Number or Order Number	Action Date	Remarks			
	NE 1/4				NW 1/4				SW 1/4				SE 1/4									Lots	Other Description	
	NE	NW	SW	SE	NE	NW	SW	SE	NE	NW	SW	SE	NE	NW	SW	SE								
For orders affecting disposal or use of unidentified lands withdrawn for classification, minerals, water, and/or other public purposes, and Indian treaties, refer to Index to Miscellaneous Documents																								
20																		ALL;						
21																		ALL;						
26																		ALL;						
27																		ALL;						
28																		ALL;						
29																		ALL;						
30	X	X	X	X	X			X	X				X	X	X	X	X	14		9546.00	LEASE / OG	A-16896	7/27/1981	EFF 8/1/1981; TERM 8/1/1983; OG SIM PART AUG 1984; CASE CLOSED 4/2/1992;
1			X	X			X	X	X	X	X	X	X	X	X	X	14							
2			X	X			X	X	X	X	X	X	X	X	X	X	14							
3			X	X			X	X	X	X	X	X	X	X	X	X	14							
8																		ALL;						
9																		ALL;						
10																		ALL;						
11	X	X	X	X	X	X	X	X	X	X	X	X	X	X	X	X	1							
12																		ALL;						
13																		ALL;						
14	X	X	X	X				X	X	X	X	X	X	X	X	X	15							
15																		ALL;	7066.21	LEASE / OG	A-16892-A	7/28/1981	EFF 8/1/1981; TERM 8/1/1983; OG SIM PART AUG 1984; CASE CLOSED 4/2/1992;	
31	X	X	X	X	X			X	X			X	X	X	X	X	14							
32																		ALL;						
33																		ALL;						
34																		ALL;						
35																		ALL;						
36	X	X	X	X	X	X	X	X	X	X	X	X	X	X	X	X		4N 10W;	3820.88	LEASE / OG	A-16894	9/16/1981	EFF 10/1/1981; TERM 10/1/1984; OG SIM; CASE CLOSED 11/1/1984;	
22																		ALL;						
23																		ALL;						
24																		ALL;						
25																		ALL; 4N 10W;	2560.00	LEASE / OG	A-16895	10/7/1981	EFF 11/1/1981; TERM 11/1/1984; OG SIM JUN 1985; CASE CLOSED 9/1/1985;	

TOWNSHIP 05 NORTH RANGE 10 WEST OF THE GILA & SALT RIVER MERIDIAN, ARIZONA

SECS	SUBDIVISION																Acres	Kind of Entry or Purpose	Serial Number or Order Number	Action Date	Remarks		
	NE 1/4				NW 1/4				SW 1/4				SE 1/4									Lots	Other Description
	NE	NW	SW	SE	NE	NW	SW	SE	NE	NW	SW	SE	NE	NW	SW	SE							
For orders affecting disposal or use of unidentified lands withdrawn for classification, minerals, water, and/or other public purposes, and Indian treaties, refer to Index to Miscellaneous Documents																							
6																	4		R/W COMMUNICATION SITE	A-10939	12/13/1982	PERPETUAL; AMENDED 9/28/1989;	
6																	4		R/W COMMUNICATION SITE	A-10939-A	2/4/1983	PERPETUAL; REL AND CASE CLOSED 11/18/2015;	
1			X	X			X	X	X	X	X	X	X	X	X	X	1-4						
2			X	X			X	X	X	X	X	X	X	X	X	X	1-4						
3			X	X			X	X	X	X	X	X	X	X	X	X	1-4						
4			X	X			X	X	X	X	X	X	X	X	X	X	1-4						
5			X	X			X	X					X	X	X	X	1-3, PART 4	PART SWNW, W2SW, SESW;					
6																	1, 2, PART 3, 4	PART SWNE, SENW, NESW, NWSE; PT NESE, SENE MARICOPA COUNTY; PT NESE, SENE LA PAZ COUNTY;					
8	X	X		X														PART SWNE, NENW, N2SE, SESE;					
9	X	X	X	X	X	X	X	X	X	X	X	X	X	X	X	X		PART SWSW;					
10							X		X	X								PART E2W2, NWNW, W2SE;					
11																		PART N2N2;					
12																		PART N2N2;					
15																		PART N2NW, SWNW;					
16	X	X																PART S2NE, N2NW, SENW, NESE;	WDL HARQUAHALA MOUNTAINS WILDERNESS AREA, PL 101-628	AZA-25478	11/28/1990	SEGREGATED FROM THE PUBLIC LAND LAWS AND THE MINING LAWS, INCLUDING THE MINERAL LEASING LAWS; PERPETUAL; LD TP: 5N 9W;	
24									X	X	X	X	X	X	X	X							
25							X																
26	X	X	X	X	X	X	X	X			X												
27													X	X	X	X							
34	X	X	X	X	X	X	X	X	X	X	X	X						LD TP: 6N 9W;	R/W ROAD	AZA-24094	1/24/1994	TO TERM 1/23/2019; AMENDED 6/1/1994;	
6																	4		12.70 R/W REPEATER RAIN GAUGE	AZA-28043	2/11/1994	TO TERM 2/10/2019;	
24			X	X					X	X	X	X	X	X	X	X							
25							X																
26	X	X	X	X	X	X	X	X			X												
27													X			X							

TOWNSHIP 05 NORTH RANGE 10 WEST OF THE GILA & SALT RIVER MERIDIAN, ARIZONA

SECS	SUBDIVISION																Acres	Kind of Entry or Purpose	Serial Number or Order Number	Action Date	Remarks			
	NE 1/4				NW 1/4				SW 1/4				SE 1/4									Lots	Other Description	
	NE	NW	SW	SE	NE	NW	SW	SE	NE	NW	SW	SE	NE	NW	SW	SE								
For orders affecting disposal or use of unidentified lands withdrawn for classification, minerals, water, and/or other public purposes, and Indian treaties, refer to Index to Miscellaneous Documents																								
34	X	X	X						X	X		X	X						LD TP: 6N 9W;		R/W ROAD AMENDED	AZA-24094	6/1/1994	TO TERM 1/23/2019;
6																		4		1.00	R/W COMMUNICATION SITE	AZA-30816	5/31/2000	TO TERM 5/29/2030;
26												X								0.18	R/W TELEMETERED PRECIPITATION AND WATER-LEVEL MONITORING STATION	AZA-31254	10/17/2001	TO TERM 10/16/2031;

Paul Murphy
7348 N. Forum Rd.
Evansville, WY 82636

CASPER WY 826

29 NOV 2017 PM 2 L



RECEIVED
BLM AZ STATE OFFICE
2017 DEC -5 A 7:20
PHOENIX, ARIZONA

Bureau of Land Management
1 North Central Ave # 800
Phoenix, AZ
85004

8500494427

